

TRACT # 22-19



Cut all orange marked pine along with all aspen and mx. hardwood.

Leave all oak uncut.

Annosum treatment required



First thinning



Shelterwood area- Harvest all trees 3" and larger except green marked trees. Leave green marked trees uncut.

*No harvesting April 15-July 15 *

Red Pine	480 ton
Mx Hwd	320 ton
Aspen	80 ton
White Pine	65 ton
Balsam Fir	10 ton
Oak, Other	5 MBF

Advertised # _____

Contract # 361

Contractor Franks

34 ACRES

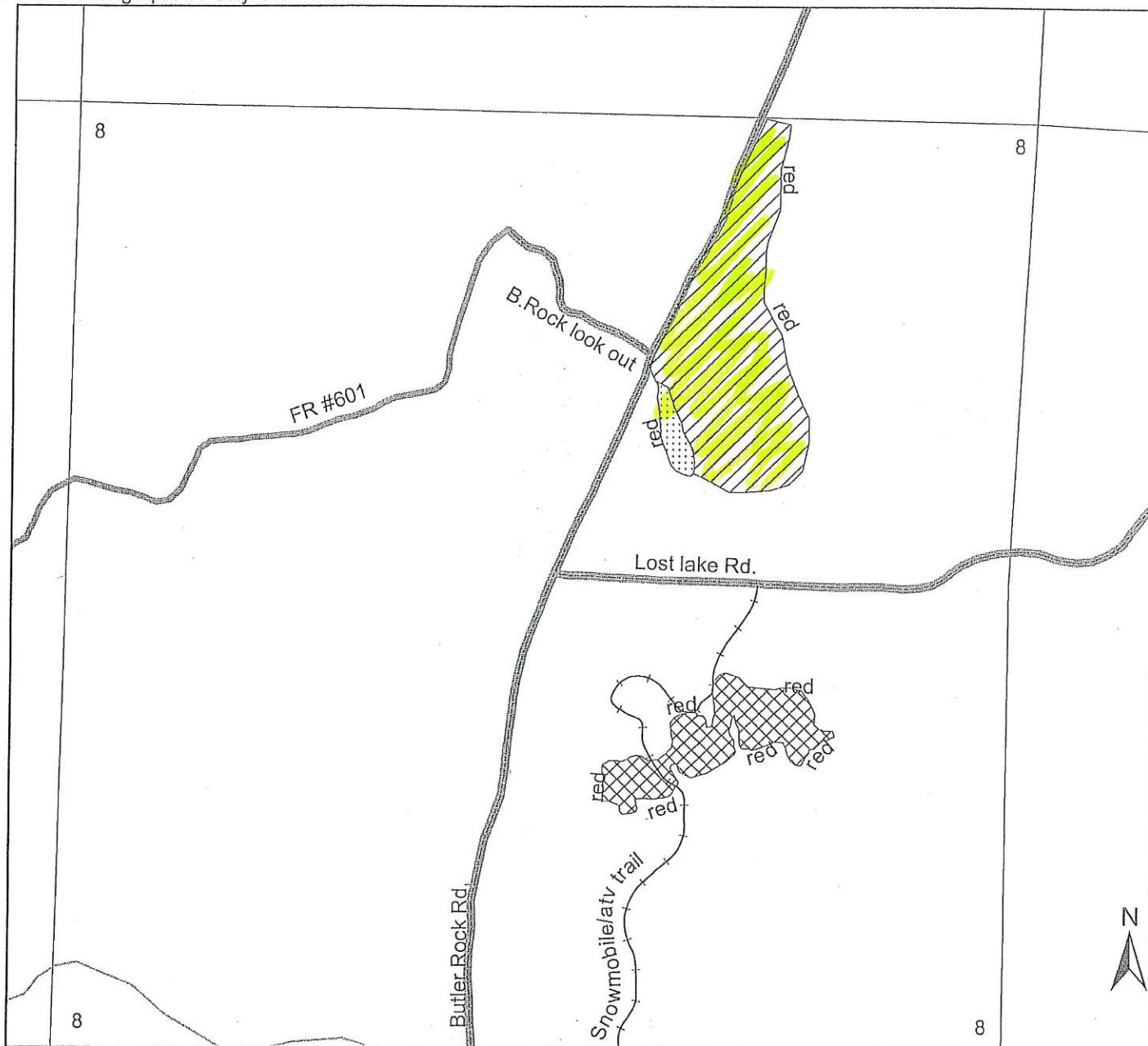

Brazeau

6" = 1 Mile

T.31N.-R.18E Sec.8

Borisch



Brazeau (N)

Township 31N - Range 18E

Copyright © 2018 Mapping Solutions

See Aerial Map Page 100

