



Breed

# Township 30N - Range 17E

Copyright © 2018 Mapping Solutions

See Aerial Map Page 94

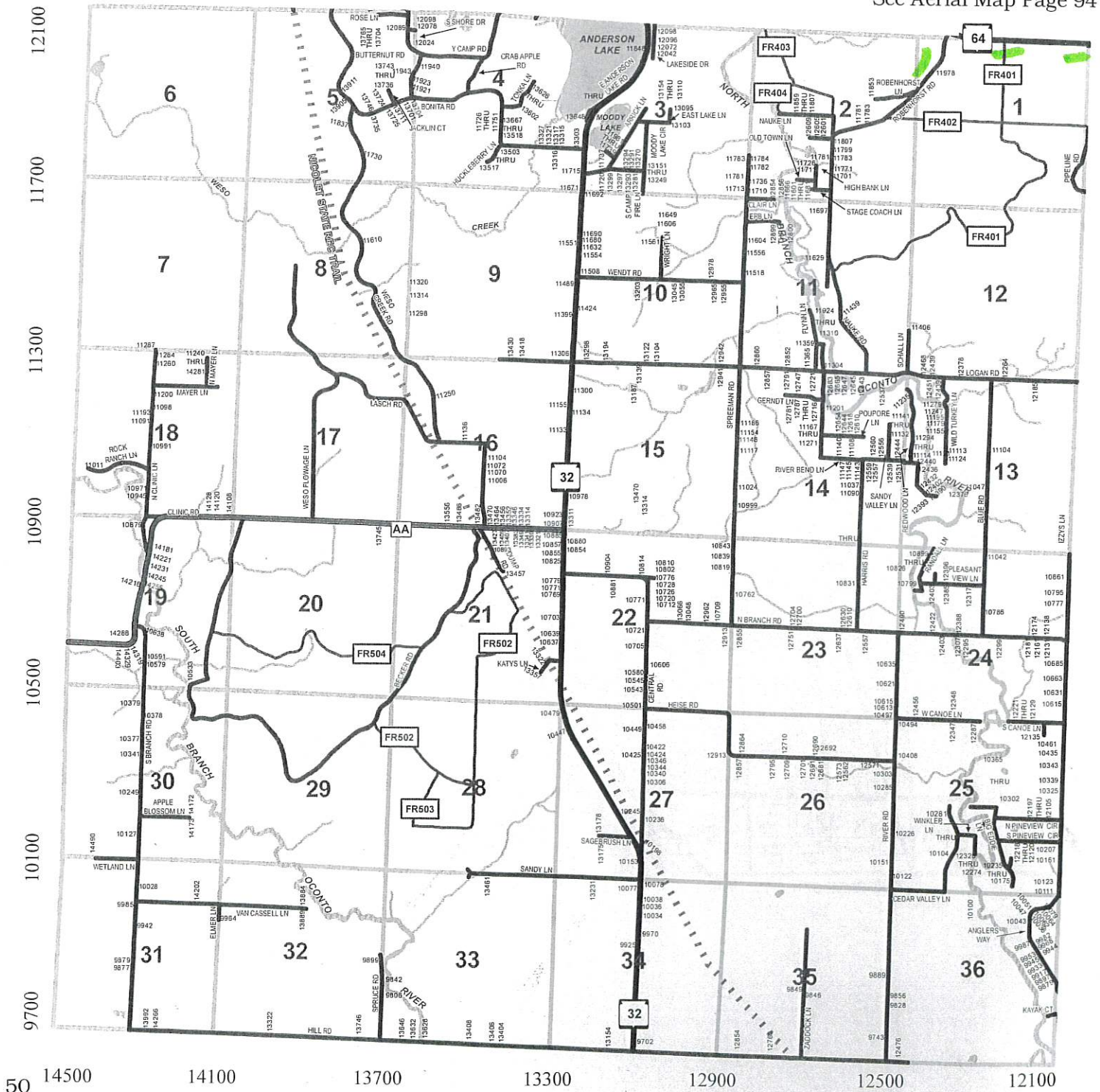

# Tract #1-21

71 acres

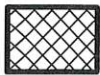

Red pine clearcut (28 acres)- cut all stems >1". This area will be re-planted; make effort to lop/process large sawlog tops to facilitate site prep.

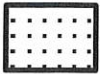

Coppice cuts (43 acres)-Cut/harvest all trees >2" EXCEPT green-marked trees, hemlock, white pine under 5", & undamaged oak; DO NOT damage marked or desinated reserve trees

- OCF cutting boundaries are red paint lines (RPL) and/or roads/trails
- Blue paint line (BPL) indicates cutting boundary w/ other landowner(s)
- Do not drop trees across BPL
- HRD treatment in coppice cut area- only required on east side FR 401
- Slash to be compacted at a height of <33" & no tops/slash allowed in state ROW along Hwy 64

Contract # \_\_\_\_\_  
Contractor \_\_\_\_\_

**White Pine..... 800 ton**  
**Red Pine..... 675 ton**  
**Jack Pine..... 100 ton**  
**Aspen.....1,500 ton**  
**Mixed Hwd..... 160 ton**

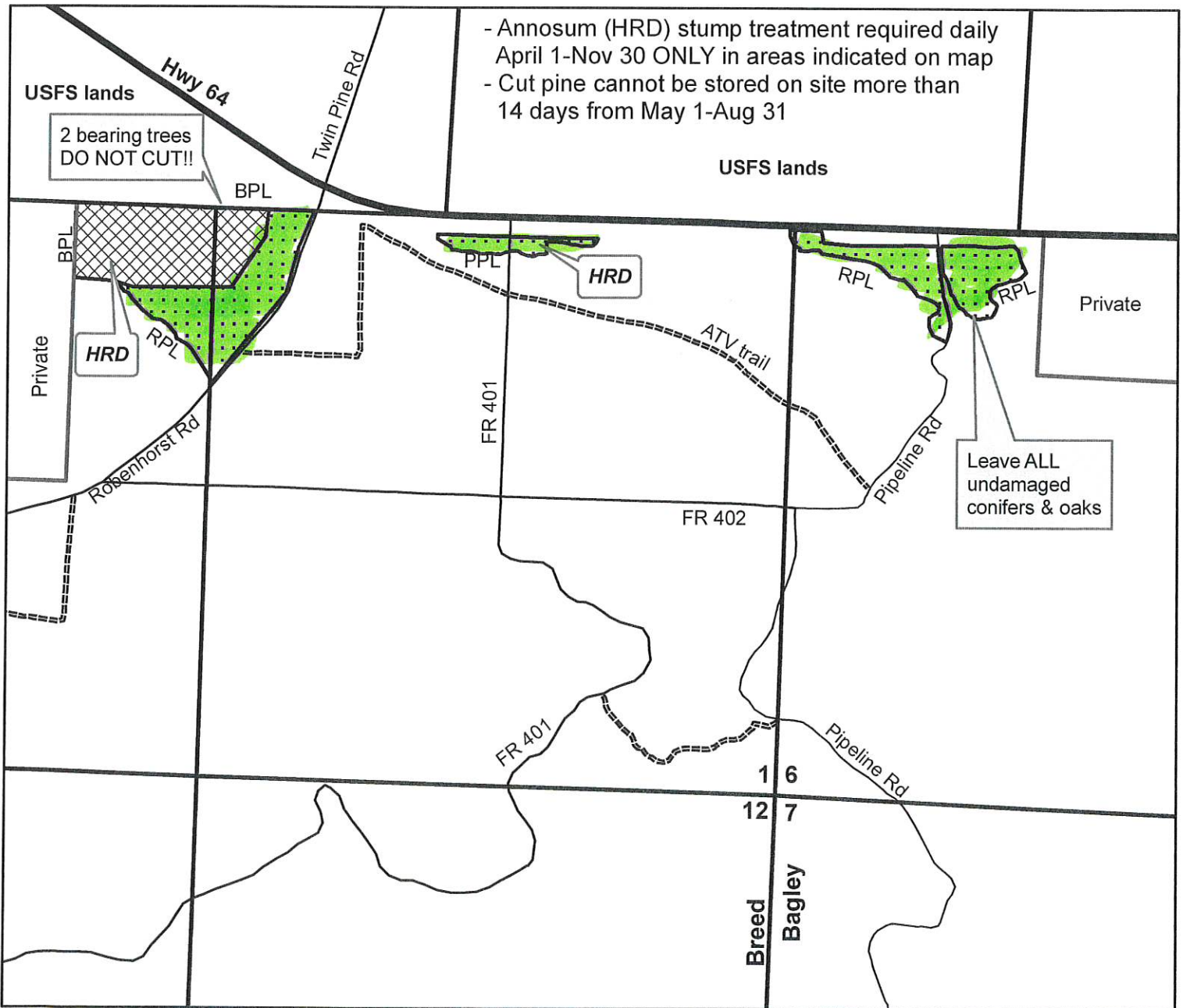

Sec. 1 & 2, T30N, R17E, T. of Breed

Sec. 6, T30N, R18E, T. of Bagley

1:15,840 4" = 1 mile



Firgens